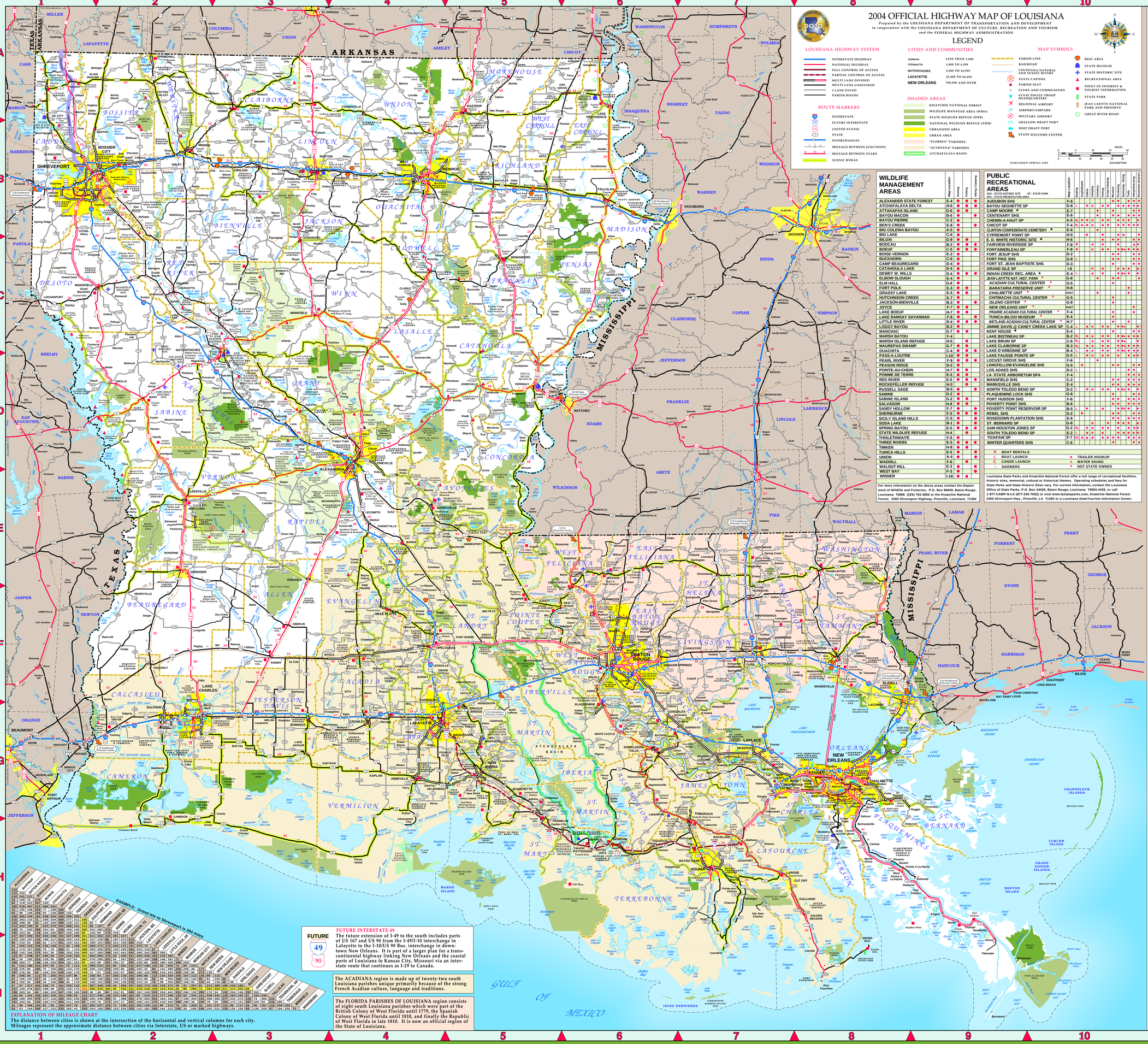

2004 OFFICIAL HIGHWAY MAP OF LOUISIANA

Prepared by the LOUISIANA DEPARTMENT OF TRANSPORTATION AND DEVELOPMENT in cooperation with the LOUISIANA DEPARTMENT OF CULTURE, RECREATION AND TOURISM and the FEDERAL HIGHWAY ADMINISTRATION

LEGEND

LOUISIANA HIGHWAY SYSTEM

- INTERSTATE HIGHWAY
- NATIONAL HIGHWAY
- FULL CONTROL OF ACCESS
- PARTIAL CONTROL OF ACCESS
- MULTI LANE DIVIDED
- MULTI LANE UNDIVIDED
- 2 LANE PAVED
- PARISH ROADS

ROUTE MARKERS

- INTERSTATE
- U.S.
- STATE
- INTERCHANGES
- MILEAGE BETWEEN JUNCTIONS
- MILEAGE BETWEEN STARS
- SCENIC BYWAY

CITIES AND COMMUNITIES

Goldonna	LESS THAN 1,000
COUSHATTA	1,000 TO 4,999
NATCHITOCHES	5,000 TO 24,999
LAFAYETTE	25,000 TO 99,999
NEW ORLEANS	100,000 AND OVER

SHADED AREAS

- KISATCHIE NATIONAL FOREST
- WILDLIFE MANAGED AREA (WMA)
- STATE WILDLIFE REFUGE (SWR)
- NATIONAL WILDLIFE REFUGE (NWR)
- URBANIZED AREA
- URBAN AREA
- "FLORIDA" PARISHES
- "ACADIANA" PARISHES
- ATCHAFALAYA BASIN

- PARISH LINE
- RAILROAD
- LOUISIANA NATURAL AND SCENIC RIVERS
- STATE CAPITOL
- PARISH SEAT
- CITIES AND COMMUNITIES
- STATE POLICE TROOP HEADQUARTERS
- REGIONAL AIRPORT
- AIRPORT/AIRPARK
- MILITARY AIRPORT
- SHALLOW DRAFT PORT
- DEEP DRAFT PORT
- STATE WELCOME CENTER

MAP SYMBOLS

- REST AREA
- STATE MUSEUM
- STATE HISTORIC SITE
- RECREATIONAL AREA
- POINT OF INTEREST & TOURIST INFORMATION
- STATE PARK
- JEAN LAFITTE NATIONAL PARK AND PRESERVE
- GREAT RIVER ROAD

PUBLISHED SPRING 2003

INDEX OF CITIES AND TOWNS

ABBEVILLE* G-4
Abington C-2
ABITA SPRINGS* F-4
Acme D-5
Acy G-7
Ada B-3
ADDIS * F-6
Adeline G-5
Afton C-6
Ainwell C-5
Ajax C-2
Albany * F-7
Alco D-3
Alden Bridge A-2
ALEXANDRIA * E-4
Allen C-2
Alsatia B-6
Alto B-5
Amelia H-6
AMITE * F-7
Anacoco * E-2
Angie * E-8
Anjola E-5
Ansley B-3
ARABI * G-8
ARCADIA * G-6
Archibald B-5
Archie D-5
Arcola F-1
Argo D-5
Armistead C-2
ARNAUDVILLE * F-5
Ashland * C-3
Athens * B-3
Atlanta * C-3
Avery Island G-5
Ayock B-3
Bains E-6
BAKER * F-6
BALDWIN * G-5
BALL * D-4
Bancroft F-2
Baptist F-7
Barataria H-8
BASILE * F-3
Baskin * C-5
BASTROP * E-6
Batchelor E-5
BATON ROUGE * H-7
BAYOU CANE H-7
Bayou Chicot E-5
Bayou Current E-5
Bayou Gauche G-4
Bayou Sorrel G-4
BAYOU VISTA G-4
Baywood G-8
Beaver E-3
Beekman A-5
Beggs F-4
Bel F-3
Belcher * D-3
Bell City G-3
Belle Chasse G-8
Belle River G-4
Belle Rose G-5
Bellevue B-2
Bellwood D-2
Belmont C-2
Benson C-2
Bentley D-3
Bentley C-3
Berlin B-3
Bernice * D-4
Bertrandville H-8
BERWICK * G-5
Bethany B-1
Bienville * B-4
Big Cane E-4
Blackburn C-2
BLANCHARD * B-1
Blanks B-3
BOGALUSA * F-8
Bohemia G-8
Bolinger A-2
Boothville H-8
Boothville H-9
Bordelonville D-5
Bosco B-4
BOSSIER CITY * B-2
Bourg G-7
Boutte G-7
BOYCE * D-3
Braithwaite G-8
Branch F-4
BREAUX BRIDGE * G-5
Brewton's Mill C-3
Brittany G-5
BROUSSARD * G-5
BRUSLY * F-6
Bryceland * B-3
Buache F-6
BUNKIE * E-4
Buras H-9
Burnside G-6
Burr Ferry E-2
Burwood I-9
Bush F-6
Butte La Rose G-5
Cade G-5
Calhoun B-4
Callao B-3
Calvin * C-3
CAMERON * H-2
Campti * C-2
Caney E-2
Carencro * G-5
CARENCRO * F-4
Carlisle H-8
Carville G-6
Castania B-2
Castor * B-2
Catahoula G-5
CECILIA F-5
Center Point E-4
Centerville H-6
Central G-8
Chacahoula H-8
Chackbay G-7
CHALMETTE * G-8
Charenton G-5
Chase C-5
Chatagnier F-4
Chatham * B-4
Chauvin H-7
CHENEVILLE * E-4
Cheneyville E-4
Chipola D-2
Chogelia D-3
Choudrant * B-4
CHURCH POINT * F-4
Clarence C-3
Clarks * C-4
Clay B-3
Clayton * D-5
Clifton D-3
Clifton G-8
CLINTON * E-6
Cloutierville D-3
Cocodrie I-7
COLFAX * D-3
Collinston * B-5
Colquitt A-2
Columbia * C-4
Colyell C-2
Concord A-6
CONVENT * G-7
Converse * C-2
Coon F-5
Cooter Point C-5
COTTON VALLEY * A-2
COTTONPORT * E-4
COUSHATTA * C-2
COVINGTON * F-8
Cowen D-3
Creole G-3
Creston C-3
CROWLEY * G-4
Crown Point H-8
Crowville C-5
CULLEN * A-2
CUT OFF * H-7
Cypress D-3
Dalcour G-8
Darlington E-7
Darrell B-5
Darrow G-8
Dasant H-8
Deer Park D-5
Delacroix H-8
DELCAMBRE * G-5
DELHI * B-5
Delta * B-6
DENHAM SPRINGS * F-6
DEQUINCY * F-2
DERIDDER * E-2
Derry D-3
Des Allemands G-7
DESTREHAN G-7
Deville D-4
Diamond H-8
Dixie D-3
Dodson B-2
Doloroso D-4
DONALDSONVILLE * G-6
Donner H-6
Downsville * B-4
Doyline * B-2
Dry Creek C-3
Dry Prong * D-4
Dubach * B-4
Dubberly * B-2
Dubuisson F-6
Dulac H-7
Dunbarton D-5
Dupont E-5
DUSON * G-4
Duty C-5
Easleyville E-7
East Hodge * B-3
East Point C-2
EASTWOOD * B-2
Ebarb D-1
Echo E-4
EDGARD * G-7
Edgefield * C-2
Edgerly A-3
Effie E-4
Egan C-4
Elizabeth * E-3
Elm Grove B-4
ELTON * F-2
Empire H-8
Enon F-8
Enterprise C-5
Epps * B-5
ERATH * G-4
Eros * B-4
Evelyn G-8
Evergreen E-4
Extension C-5
FARMERVILLE * B-4
Felps E-6
Fenton * F-3
FERRIDAY * D-5
Fields F-2
Fifth Ward E-4
Fillmore B-2
Fisher * D-2
FLORENCE * D-5
Florien * D-2
Flourney B-3
Fluker E-7
Folsom * F-4
Fondale B-4
Forbing B-2
Fordoche * F-5
Forest * A-6
Forest Hill * E-4
Fort Jesup D-2
Fort Necessity C-5
Foules C-5
FRANKLIN * H-5
FRANKLINTON * E-8
French Settlement * F-7
Frenier G-7
Friendship C-3
Frierson C-2
Frogmore D-5
Frost F-7
Fryeburg B-2
Galbraith D-3
Galva A-5
GALLIANO H-8
Gamay A-6
GARYVILLE G-7
Gardner E-3
GEORGETOWN * D-3
Georgetown * D-4
Gheens H-7
GIBSLAND * B-3
Gibson H-6
Gilbert * C-5
Gilliam A-1
Girard B-3
Glade D-5
GLENMORA * D-3
Glover A-2
Glyen F-6
GOLDEN MEADOW * H-8
Goldonna * C-3
GONZALES * G-6
GOOD HOPE G-7
Goodwill A-5
Gordon A-3
Garson G-5
Goudeau E-4
GRAMBLING * B-3
GRAMERCY * G-7
GRAND ISLE * I-8
Grand Cane * C-1
GRAND CHENIER G-4
GRAND COTEAU * F-4
GRAND ISLE * I-8
Grand Lake G-2
Grand Prairie F-4
Grangeville F-7
Grant G-5
Gray G-7
Grayson * E-2
Greenburg * E-7
Greenwell Springs F-6
GREENWOOD * B-1
Gueydan F-3
Grosse Tete F-5
Gueydan F-3
Guion C-3
Gurley C-2
HACKLEBURR * E-2
Hagewood D-2
Hahnville * G-7
HALL DALENG * A-2
Hall Summit * C-2
HAMMOND * F-7
Hanna C-2
HARAHAN * G-8
Harrisburg * C-5
HARRISONBURG * E-3
Hathaway F-3
HAUGHTON * B-2
Hayes C-3
HAYNESVILLE * A-3
PORT BARRE * F-5
Head of Island G-7
Hebert C-5
Heflin * B-2
HENDERSON * F-5
Port of New Iberia G-5
Port Sulphur I-8
Port Vincent * F-7
Powhatan * C-2
Poydras G-8
Prairieville F-6
PRAIRIE * F-3
Prairie Hill C-3
PRAIRIEVILLE * F-6
Provencal * E-2
Pumpkin Center F-3
Quitman * B-3
RACELAND H-7
Raglin C-5
Ramah F-5
RAYNE * G-3
RAYVILLE * B-5
Readhimer C-2
Red Chute B-2
Redwell E-3
Reeves * F-3
Reggio G-8
RESERVE G-7
Rhinehart C-2
Richard F-4
Richmond * B-6
RICHWOOD * B-4
Ridge C-3
Ridgecrest * D-5
RINGGOLD * B-3
Riverton C-4
Roanoke G-3
Robeline * D-2
Rodessa A-2
Rocky Mount A-2
ROSA * E-4
ROSEPINE * C-3
ROSELAND * F-7
ROSEPINE * C-3
ROSELAND * F-7
Roseland F-7
Ruddock G-7
RUSTON * C-3
Sailes B-3
St. Amant G-8
ST. BERNARD G-8
ST. FRANCISVILLE * F-4
ST. MARTINVILLE G-5
ST. JAMES G-7
ST. JOSEPH * C-6
St. Landry E-4
ST. MARTINVILLE G-5
St. Martin C-3
ST. ROSE G-7
St. Tammany F-8
Saline * C-2
Sarepta * A-2
Schriever H-7
Scotlandville F-6
Shaw E-5
Shiloh B-3
Shreveport B-2
SICILY ISLAND C-5
Sieper C-3
Sikes * C-4
SIMMESPORT * E-6
Simpson * E-3
Simsboro B-3
Singer F-2
Slagle E-2
Slaughter * F-6
SLIDELL * F-8
Slocum D-5
Somerset C-6
Sondheimer B-6
SORRENTO * G-7
South Mansfield * C-2
Spearsville * A-3
Spencer B-4
Springfield F-7
SPRINGHILL * A-2
Stanley * B-3
Starks * F-3
Start E-3
State Line E-8
STERLINGTON * B-6
STONEWALL * B-1
Sugartown F-5
SULPHUR * G-2
Summerfield A-3
Summerville D-4
Sun * F-6
SUNSET * F-4
Suprene G-6
Swartz B-5
Taft G-7
Talisheek F-8
TALLULAH * B-6
Tangipahoa * E-7
Tannehill C-2
Taylor B-3
Taylortown B-6
Terry Town G-8
Theriot H-7
THIBODAUX * H-7
Thomas E-8
Tickfaw * F-8
Tigre Lagoon H-8
TIMBERTRAILS * D-4
Tioga D-3
Toomey G-2
Toro E-3
Torras E-6
Transylvania B-6
Trees A-1
Triumph H-9
Trout D-4
Truxno A-4
Tullos * C-4
Tunica C-5
Turkey Creek * E-4
Union G-6
Union Hill E-3
Urania * C-4
Vacherie G-7
Varnado * E-8
Venice I-9
Ventress F-6
Verda D-3
Vernon B-4
VIDALIA * D-6
Vienna * B-3
VILLE PLATTE * F-4
VINTON * G-2
Violet G-8
Vivian * A-2
Vives A-1
Wakefield F-6
Walker * F-7
Wallace G-7
Walters D-5
Warden E-3
Warnerton E-8
WASHINGTON * F-5
WATERPROOF * C-6
Watson F-8
Waverly B-6
WELSH * G-3
WEST MONROE * B-4
West Point a la Hache H-8
WESTLAKE * G-2
Weston C-3
WESTWEGO * G-8
Weyanoke E-4
WHITE CASTLE * G-6
Whitehall D-4
Whitehall G-7
Wildsville D-5
Williana D-4
Willow E-7
Wilson * E-6
WINNFIELD * C-3
WINNSBORO * C-3
Winnsville C-4
Winnsville C-4
Woodlawn F-7
Woodland F-6
Woodworth E-4
Wright C-3
YOUNGSVILLE * G-5
Yscloskey G-8
ZACHARY * F-6
Zenoria D-4
Zimmerman D-3
ZWOLLE * D-2

WILDLIFE MANAGEMENT AREAS

	Map Location	Boating	Hunting	Fishing	Hiking/Camping
ALEXANDER STATE FOREST	E-4		●	●	●
ATCHAFALAYA DELTA	H-6		●	●	●
ATTAKAPAS ISLAND	G-6		●	●	
BAYOU MACON	B-6				●
BAYOU PIERRE	C-2		●	●	
BEN'S CREEK	E-8		●		
BIG COLEWA BAYOU	A-5	●			
BIG LAKE	A-6	●			
BILOXI	G-9	●	●		
BODCAU	B-2	●	●	●	●
BOEUF	C-5	●	●	●	●
BOISE-VERNON	E-2		●		
BUCKHORN	C-6		●		
CAMP BEAUREGARD	D-4		●		
CATAHOULA LAKE	D-4		●		
DEWEY W. WILLIS	E-4	L	●	●	●
ELBOW SLOUGH	E-4		●		
ELM HALL	G-6		●		
FORT POLK	E-3		●		
GRASSY LAKE	E-5		●		
HUTCHINSON CREEK	E-7		●		
JACKSON-BIENVILLE	B-3		●		
JOYCE	F-7		●		
LAKE BOEUF	H-7		●		
LAKE RAMSAY SAVANNAH	F-8		●		
LITTLE RIVER	D-4		●	●	●
LOGGY BAYOU	B-2		●		
MANCHAC	G-7		●		
MARSH BAYOU	F-4				
MARSH ISLAND REFUGE	H-5			●	
MAUREPAS SWAMP	G-7		●		
OUACHITA	C-4		●	●	●
PASS-A-LOUTRE	I-10		●		
PEARL RIVER	F-9		●		●
PEASON RIDGE	D-2		●		
POINTE-AU-CHIEN	H-7		●		
POMME DE TERRE	E-5		●		
RED RIVER	C-2		●		
ROCKEFELLER REFUGE	H-3		●		
RUSSELL SAGE	B-5		●		●
SABINE	D-2		●		
SABINE ISLAND	G-2		●		
SALVADOR	H-8		●		
SANDY HOLLOW	F-7		●		●
SHERBURNE	F-5		●		●
SICILY ISLAND HILLS	C-5		●		
SODA LAKE	B-1		●		
SPRING BAYOU	E-5		●		●
STATE WILDLIFE REFUGE	H-4				
THISLETHWAITE	F-5		●		
THREE RIVERS	E-5		●	●	●
TIMKEN	H-8		●		
TUNICA HILLS	E-5		●		
UNION	A-4		●		
WADDILL	F-6		●		
WALNUT HILL	E-3		●		
WEST BAY	I-8		●		
WISNER	I-18		●		

For more information on the above areas contact the Department of Wildlife and Fisheries; P.O. Box 98000, Baton Rouge, Louisiana 70896 (225) 765-2800 or the Kisatchie National Forest; 2500 Shreveport Highway, Pineville, Louisiana 71360

PUBLIC RECREATIONAL AREAS

SHS - STATE HISTORIC SITE SP - STATE PARK
SPA - STATE PRESERVATION AREA

	Map Location	Boating	Water Skiing	Canoeing	Camping	Fishing	Hiking	Group Camping	Picnicking	Swimming	Skiing	Interpretive prog.	Restrooms/showers
AUDUBON SHS	F-6							●	●			●	●
BAYOU SEGNETTE SP	G-8	L	●	●	●	●	●	●	●	●	●	●	●
CAMP MOORE ★	E-7							●	●			●	●
CENTENARY SHS	E-6				●		●	●		●		●	●
CHEMIN-A-HAUT SP	A-5	RL	●	●	●	●	●	●	●	●	●	●	●
CHICOT SP	F-4	RL	●	●	●	●	●	●	●	●	●	●	●
CLINTON CONFEDERATE CEMETERY ★	E-6				●		●						
CYPREMORT POINT SP	H-5		●		●		●		●	●			●
E. D. WHITE HISTORIC SITE ★	H-6								●	●			
FAIRVIEW-RIVERSIDE SP	F-8	●										●	●
FONTAINEBLEAU SP	F-8	●			●		●	●	●	●	●	●	●
FORT JESUP SHS	D-2								●	●		●	●
FORT PIKE SHS	G-8	L							●	●		●	●
FORT ST. JEAN BAPTISTE SHS	D-3								●	●		●	●
GRAND ISLE SP	I-8			●		●		●	●	●			
INDIAN CREEK REC. AREA ★	E-4	L		●		●		●	●	●			
JEAN LAFITTE NAT. HIST. PARK	G-8				●		●						
ACADIAN CULTURAL CENTER	G-5								●				
BARATARIA PRESERVE UNIT	H-8											●	
CHALMETTE UNIT	INset				●							●	
CHITIMACHA CULTURAL CENTER	G-5												
ISLENO CENTER	G-8								●				
NEW ORLEANS UNIT	INset											●	
PRAIRIE ACADIAN CULTURAL CENTER	F-4												
TUNICA-BILOXI MUSEUM	E-4								●				
WETLAND ACADIAN CULTURAL CENTER	H-7								●				
JIMMIE DAVIS @ CANE'Y CREEK LAKE SP	C-4	L	●	●	●	●	●	●	●	●	●	●	●
KENT HOUSE ★	E-4								●			●	●
LAKE BISTINEAU SP	B-2	RL		●	●		●	●	●	●	●	●	●
LAKE BRUIN SP	C-6	RL		●	●		●	●	●	●	●	●	●
LAKE CLAIBORNE SP	B-3	RL		●	●		●	●	●	●	●	●	●
LAKE D'ARBONNE SP	B-4	L		●	●		●	●	●	●	●	●	●
LAKE FAUSSE POINTE SP	G-5	L		●	●		●	●	●	●	●	●	●
LOCUST GROVE SHS	F-6								●				
LONGFELLOW-EVANGELINE SHS	G-5		●						●			●	●
LOS ADAES SHS	D-2	L										●	●
LA. STATE ARBORETUM SPA	F-4											●	●
MANSFIELD SHS	C-2							●	●			●	●
MARKSVILLE SHS	E-4							●	●			●	●
NORTH TOLEDO BEND SP	D-2	L	●	●	●		●	●	●	●	●	●	●
PLAQUEMINE LOCK SHS	G-6											●	●
PORT HUDSON SHS	F-6							●	●			●	●
POVERTY POINT SHS	B-6							●	●			●	●
POVERTY POINT RESERVOIR SP	B-5	L	●					●	●	●	●	●	●
REBEL SHS	D-2							●	●			●	●
ROSEDOWN PLANTATION SHS	E-6							●	●			●	●
ST. BERNARD SP	G-8							●	●			●	●
SAM HOUSTON JONES SP	G-2	RL		●	●		●	●	●	●	●	●	●
SOUTH TOLEDO BEND SP	E-2	L		●	●		●	●	●	●	●	●	●
TICKFAW SP	F-7	RC	●	●	●		●	●	●	●	●	●	●
WINTER QUARTERS SHS	C-6								●			●	●

R BOAT RENTALS
B BOAT LAUNCH
C CANOE LAUNCH
S SHOWERS
★ TRAILER HOOKUP
★ WATER SKIING
★ NOT STATE OWNED

Louisiana State Parks and Kisatchie National Forest offer a full range of recreational facilities, historic sites, memorial, cultural or historical themes. Operating schedules and fees for State Parks and State Historic Sites vary. For current information, contact the Louisiana Office of State Parks, P.O. Box 44426, Baton Rouge, Louisiana 70804-4426, or call 1-877-CAMP-N-LA (877-226-7652) or visit www.lastateparks.com. Kisatchie National Forest 2500 Shreveport Hwy., Pineville, LA 71360 or a Louisiana StateTourism Information Center.

EXPLANATION OF MILEAGE CHART

The distance between cities is shown at the intersection of the horizontal and vertical columns for each city. Mileages represent the approximate distance between cities via Interstate, US or marked highways.

EXAMPLE: Grand Isle to Shreveport is 384 miles

	ALEXANDRIA	BASTROP	BATON ROUGE	BOGALUSA	COUSHATTA	GALLIANO	GONZALES	DERIDDER	FERRIDAY	GRAND ISLE	GULFPORT MS	HAMMOND	KENNER	KOZIMA	HOUMA	HOUSTON TX	JACKSON MS	LAFAYETTE	LAKE CHARLES	LEESVILLE	LITTLE ROCK AR	MINDEN	MONROE	MORGAN CITY	NATCHITOCHES	NEW ORLEANS	NEW IBERIA	OPELOUSAS	PONCHATOULA	SHREVEPORT	SLIDELL	TALLULAH	TEXARKANA AR	THIBODAUX	WINNFIELD
ALEXANDRIA		130	152	184	158	119	193	297	318	497	317	366	241	309	209	280	209	137	136	80	197	275	78	173	187	81	267	276	296	207	65	297	333	122	164	188
BASTROP	130		252	184	158	173	207	167	119	373	297	229	229	309	209	280	209	137	136	80	197	275	78	173	187	81	267	276	296	207	65	297	333	122	164	188
BATON ROUGE	152	252		64	114	77	22	317	318	497	317	366	241	309	209	280	209	137	136	80	197	275	78	173	187	81	267	276	296	207	65	297	333	122	164	188
BOGALUSA	184	184	64		64	139	86	253	254	433	253	302	177	245	145	216	145	73	72	16	133	211	14	109	123	17	203	212	232	143	1	233	269	58	100	124
COUSHATTA	158	158	114	64		77	136	253	254	433	253	302	177	245	145	216	145	73	72	16	133	211	14	109	123	17	203	212	232	143	1	233	269	58	100	124
GALLIANO	119	173	77	139	77		55	240	241	420	240	289	164	232	132	203	132	60	59	63	120	198	65	96	110	64	190	199	219	130	64	220	256	45	87	111
GONZALES	193	207	22	86	136	55		295	296	475	295	344	219	287	187	258	187	115	114	58	175	253	56	151	165	59	245	254	274	185	43	275	311	100	142	166
DERIDDER	297	167	317	253	253	240	295		211	139	80	187	213	413	335	424	293	177	178	88	187	213	413	335	424	293	177	178	88	187	213	413	335	424	293	177
FERRIDAY	318	119	318	254	254	241	296	211		139	197	154	214	252	174	245	174	102	101	57	128	88	187	213	413	335	424	293	177	178	88	187	213	413	335	424
GRAND ISLE	497	373	497	433	433	420	475	139	139		274	214	154	112	34	105	34	37	37	81	64	154	214	154	112	34	105	34	37	37	81	64	154	214	154	112
GULFPORT MS	317	297	317	253	253	240	295	80	197	274		187	213	413	335	424	293	177	178	88	187	213	413	335	424	293	177	178	88	187	213	413	335	424	293	177
HAMMOND	366	229	366	302	302	289	344	187	154	214	187		154	214	154	214	154	102	101	57	128	88	187	213	413	335	424	293	177	178	88	187	213	413	335	424
KENNER	241	209	241	177	177	164	219	213	214	154	213	154		154	154	214	154	102	101	57	128	88	187	213	413	335	424	293	177	178	88	187	213	413	335	424
KOZIMA	309	280	309	245	245	232	287	413	252	112	413	214	154		154	214	154	102	101	57	128	88	187	213	413	335	424	293	177	178	88	187	213	413	335	424
HOUMA	209	209	209	145	145	132	187	335	174	34	335	154	154	154		154	154	102	101	57	128	88	187	213	413	335	424	293	177	178	88	187	213	413	335	424
HOUSTON TX	280	280	280	216	216	203	258	424	245	105	424	214	214	214	154		214	102	101	57	128	88	187	213	413	335	424	293	177	178	88	187	213	413	335	424
JACKSON MS	209	209	209	145	145	132	187	293	174	34	293	154	154	154	154	214		102	101	57	128	88	187	213	413	335	424	293	177	178	88	187	213	413	335	424
LAFAYETTE	137	137	137	73	73	60	115	177	102	37	177	102	102	102	102	102	102		101	57	128	88	187	213	413	335	424	293	177	178	88	187	213	413	335	424
LAKE CHARLES	136	136	136	72	72	59	114	178	101	37	178	101	101	101	101	101	101	101		57	128	88	187	213	413	335	424	293	177	178	88	187	213	413	335	424
LEESVILLE	80	80	80	16	16	63	58	88	57	81	88	57	57	57	57	57	57	57	57		128	88	187	213	413	335	424	293	177	178	88	187	213	413	335	424
LITTLE ROCK AR	197	197	197	133	133	120	175	187	128	64	187	128	128	128	128	128	128	128	128	128		128	128	128	128	128	128	128	128	128	128	128	128	128	128	128
MINDEN	275	275	275	211	211	198	253	213	88	154	213	88	88	88	88	88	88	88	88	88	128		88	88	88	88	88	88	88	88	88	88	88	88	88	88
MONROE	78	78	78	14	14	65	56	413	187	214	413	187	187	187	187	187	187	187	187	187	128	88		187	187	187	187	187	187	187	187	187	187	187	187	187
MORGAN CITY	173	173	173	109	109	96	151	335	213	154	335	213	213	213	213	213	213	213	213	213	128	88	187		213	213	213	213	213	213	213	213	213	213	213	213
NATCHITOCHES	187	187	187	123	123	110	165	424	413	112	424	413	413	413	413	413	413	413	413	413	128	88	187	213		413	413	413	413	413	413	413	413	413	413	413
NEW ORLEANS	81	81	81	17	17	64	59	293	335	34	293	335	335	335	335	335	335	335	335	335	128	88	187	213	413		335	335	335	335	335	335	335	335	335	335
NEW IBERIA	267	267	267	203	203	190	245	177	174	105	177	174	174	174	174	174	174	174	174	174	128	88	187	213	413	335		293	177	178	88	187	213	413	335	424
OPELOUSAS	276	276	276	212	212	199	254	178	101	37	178	101	101	101	101	101	101	101	101	101	128	88	187	213	413	335	293		177	178	88	187	213	413	335	424
PONCHATOULA	296	296	296	232	232	219	274	88	57	81	88	57	57	57	57	57	57	57	57	57	128	88	187	213	413	335	177	177		178	88	187	213	413	335	424
SHREVEPORT	207	207	207	143	143	130	185	187	128	64	187	128	128	128	128	128	128	128	128	128	128	88	187	213	413	335	178	178	178		88	187	213	413	335	424
SLIDELL	65	65	65	1	1	60	43	178	101	37	178	101	101	101	101	101	101	101	101	101	128	88	187	213	413	335	88	88	88	88		187	213	413	335	424
TALLULAH	297	297	297	233	233	220	275	88	57	81	88	57	57	57	57	57	57	57	57	57	128	88	187	213	413	335	187	187	187	187	187		213	413	335	424
TEXARKANA AR	333	333	333	269	269	256	311	187	128	64	187	128	128	128	128	128	128	128	128	128	128	88	187	213	413	335	213	213	213	213	213	213		413	335	424
THIBODA