

Anticipated Project Schedule

(Revised 2-17-2017)

Project Tasks	Anticipated Start	Anticipated Finish
Task 1. Kickoff Meeting & Project Management	11/9/2016	11/11/2016
Task 2. Records Review	11/22/2016	5/1/2017
Task 3. Pavement Network Definition Update	11/11/2016	5/15/2017
Task 4. Pavement Condition Survey	1/1/2017	6/30/2017
Task 5. Database Repository	11/11/2016	6/30/2017
Task 6. Toolset Customization	4/1/2017	8/1/2017
Task 7. Toolset Update	11/11/2016	7/31/2017
Task 8. Data Analysis	6/1/2017	8/31/2017
Task 9. Executive Summary Reports	5/15/2017	9/31/2017
Task 10. Pavement Solution Report	5/15/2017	9/31/2017
Task 11. GIS Linking	5/1/2017	5/31/2017
Task 12. Training	8/15/2017	10/15/2017
Task 13. PCN Determination	3/1/2017	8/15/2017

Depiction of Project Schedule

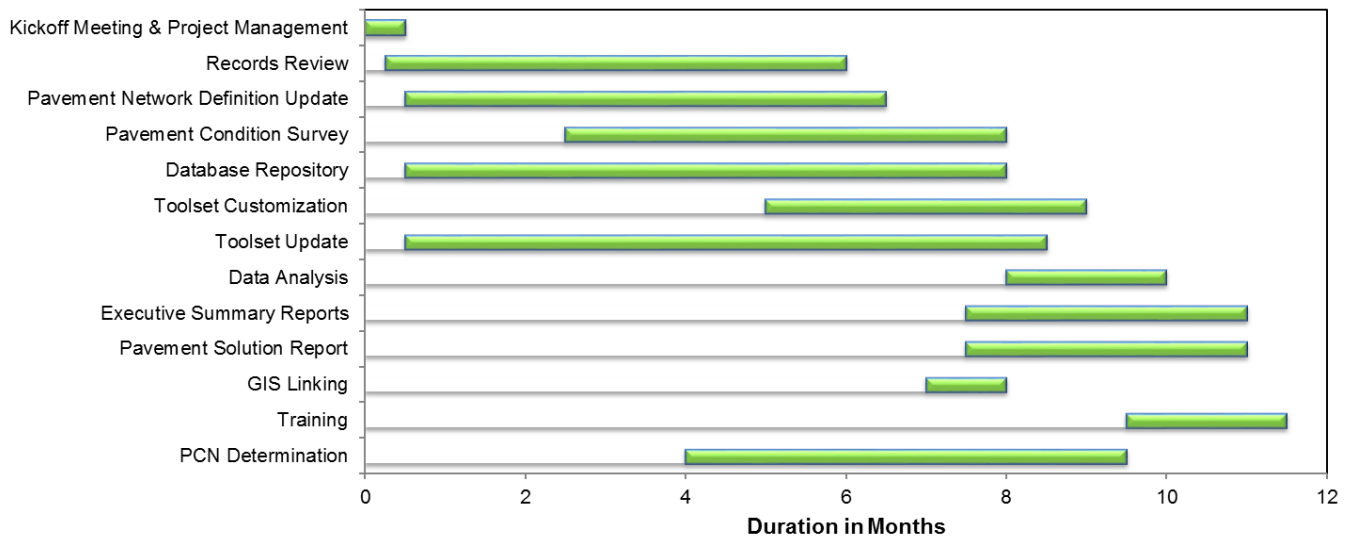

2017 LaDOTD APMS Update - PCI Schedule
3/13/2017

Trip #	Anticipated Dates	Airport Name	FAA ID	City
#1	2/21-2/22	Le Gros Memorial	3R2	Crowley
Feb 21st	2/22	Jennings	3R7	Jennings
to	2/22	Welsh	6R1	Welsh
Feb 28th	2/23	Southland Field	UXL	Sulphur
	2/23	DeQuincy Industrial Airpark	5R8	DeQuincy
	2/24	Beauregard Regional	DR1	DeRidder
	2/24	Allen Parish	ACP	Oakdale
	2/25	Eunice	4R7	Eunice
	2/25-2/26	St. Landry Parish	OPL	Opelousas
	2/27	Woodworth	1R4	Woodworth
	2/27	Bunkie Municipal	2R6	Bunkie
#2	3/8	Acadiana Regional	ARA	New Iberia
Mar 7th	3/8	LeMaire Memorial	2R1	Jeanerette
to	3/9	Abbeville Chris Crusta Memorial	IYA	Abbeville
Mar 14th	3/10-3/11	Houma/Terrebonne	HUM	Houma
	3/12	South Lafourche	GAO	Galliano
	3/13	Harry P. Williams Memorial	PTN	Patterson
	3/13	Thibodaux	L83	Thibodaux
#3	3/15	Chennault International	CWF	Lake Charles
Mar 14th	3/16	Leesville	L39	Leesville
to	3/16	Hart	3R4	Many
Mar 21st	3/17	C.E. Rusty Williams Memorial	3F3	Mansfield
	3/17	Red River Parish	0R7	Coushatta
	3/17-3/18	Natchitoches Regional	IER	Natchitoches
	3/18-3/19	Pollock Municipal	L66	Pollock
	3/19	Pineville Municipal	2L0	Pineville
	3/19-3/20	Esler Regional	ESF	Alexandria
	3/20	Marksville Municipal	MKV	Marksville
#4	3/29-3/31	Shreveport Downtown	DTN	Shreveport
Mar 28th	4/1	Vivian	3F4	Vivian
to	4/1	Springhill	SPH	Springhill
Apr 4th	4/1	Homer Municipal	5F4	Homer
	4/2	Minden	MNE	Minden
	4/2	Arcadia/Bienville	5F0	Arcadia
	4/3	Jonesboro	F88	Jonesboro
	4/3	David G. Joyce	0R5	Winnfield
#5		Jena	1R1	Jena
Apr 5th		Olla	L47	Olla
to		Columbia	F86	Columbia
Apr 12th		Ruston Regional	RSN	Ruston
		Union Parish Airport	F87	Farmerville
		Morehouse Memorial	BQP	Bastrop
		Kelly	9M6	Oak Grove
		Byerley	0M8	Lake Providence
		Vicksburg-Tallulah Regional	TVR	Tallulah
		Scott	M80	Tallulah
		Delhi Municipal	0M9	Delhi
		John H. Hooks, Jr. Memorial	M79	Rayville
		Tensas Parish	L33	St. Joseph
		Winnsboro Municipal	F89	Winnsboro
		Concordia Parish	0R4	Vidalia
		Jonesville	L32	Jonesville
#6		Louisiana Regional	L38	Gonzales
Apr 25th		Port of South Louisiana Executive Regional Airport (St. John the Baptist Parish)	KAPS (1L0)	Reserve
to		Hammond Northshore Regional	HDC	Hammond

2017 LaDOTD APMS Update - PCI Schedule
3/13/2017

Trip #	Anticipated Dates	Airport Name	FAA ID	City
May 4th		Feliciana Airpark	LA3	Jackson
		False River Regional	HZR	New Roads
#7		New Orleans Lakefront	NEW	New Orleans
June		Slidell	ASD	Slidell
		St. Tammany Regional	L31	Covington
		George R. Carr Memorial	BXA	Bogalusa
		Franklinton	2R7	Franklinton