

GREENSBURG LAND DISTRICT
T85-R4E
SECTIONS 41

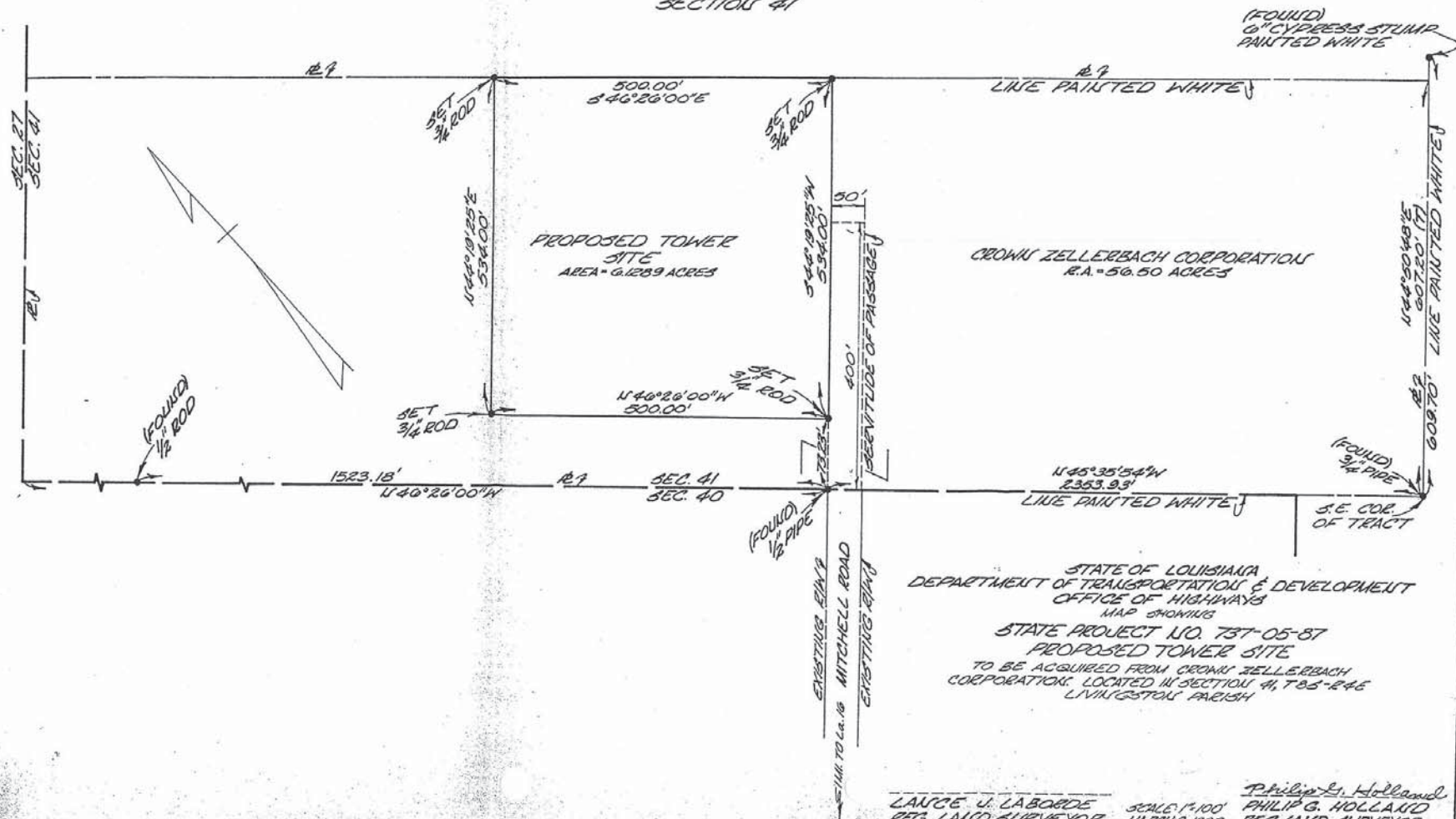

STATE OF LOUISIANA
DEPARTMENT OF TRANSPORTATION & DEVELOPMENT
OFFICE OF HIGHWAYS
MAP SHOWING
STATE PROJECT NO. 787-05-87
PROPOSED TOWER SITE
TO BE ACQUIRED FROM CROWN ZELLEBACH CORPORATION, LOCATED IN SECTION 41, T85-R4E
LIVINGSTON PARISH

LAUCE U. LABOERDE
REG. LAND SURVEYOR

Philip G. Holland
PHILIP G. HOLLAND
REG. LAND SURVEYOR

SCALE: 1"=100'
MARCH 8, 1992